

PredictMate™ Readings from Handheld PDA

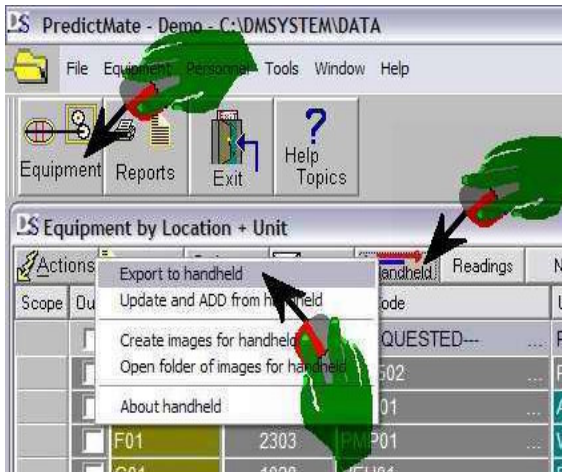

- 1) Press the Equipment button. You can set a scope or tag records of equipment to export.
- 2) Press the Handheld button.
- 3) Select "Export to handheld".

Follow the prompts. If not sure of options, just press "Continue".

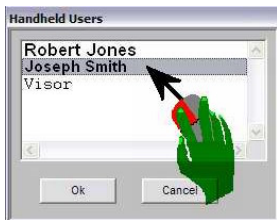
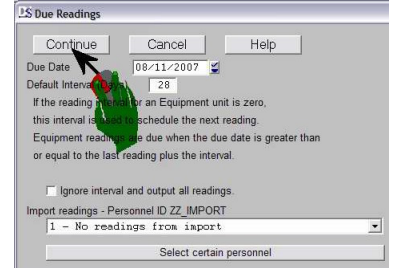
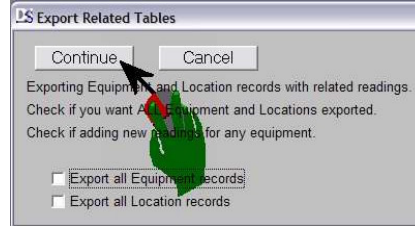

Select the handheld user. Each handheld has a name.

If you view the "HotSync" screen on the handheld, the name is displayed at upper right.

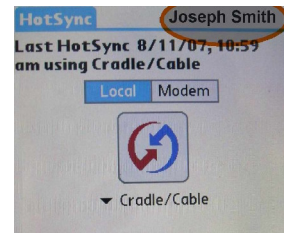
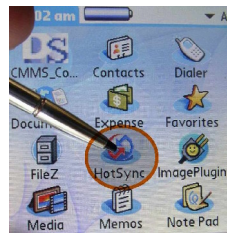

Now press the HotSync button on your handheld. HotSync Progress displays on the computer and the handheld.

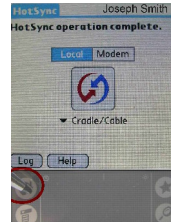

Go to CMMS on the handheld.

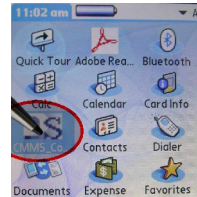

Choose Predictive.

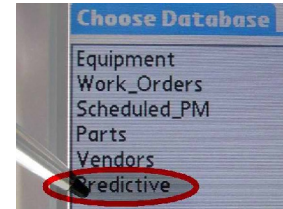

Select a record.

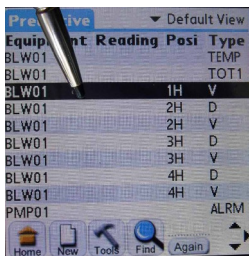

If an image exists, view it. Tap X to return.

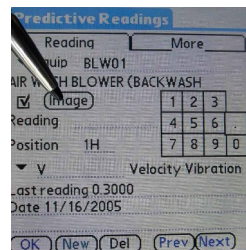

Tap the number pad to enter a reading.

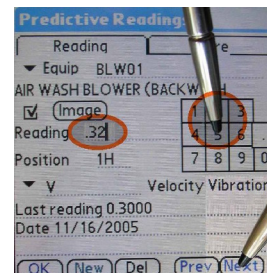

Tap "Next" to go to the next record, or "OK" to browse all readings.

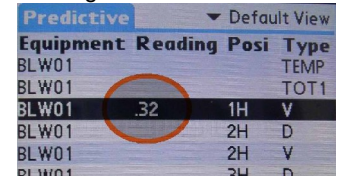

Return to the computer and press the HotSync button. Then select "Update from handheld" and follow the prompts.



Equipment is tagged where readings were added.

